



**PROPERTY FOR SALE
19+/- ACRES ON FM 971
GEORGETOWN, TEXAS**

Presented By:

Ron Leps
Turner Commercial Properties
Representing the Seller
512-930-2800

The Broker is submitting the attached information in its capacity as an agent and representative of the owner. The property is being offered for sale in "AS IS, WHERE IS" condition. Please note that all information submitted for your review has been gathered from what we believe are reliable sources, but the accuracy of the information is not guaranteed. Turner Commercial Properties has attempted to use reasonable care in obtaining the information submitted to you. Generally, a substantial portion of the information must be obtained from sources other than Turner Commercial Properties. Not all sources can be absolutely confirmed. Consequently, Turner Commercial Properties makes no warranty, either express or implied, as to the accuracy of the information contained herein. All information submitted is subject to change without notice as regards price, terms or availability. Additionally, the Broker has conducted no environmental investigation of the property and makes no representations regarding the environmental status of the property. No warranty or representation is made to you as to the value, or the accrual of future value, for this property. Turner Commercial Properties urges that you consult your business, tax and legal advisors before you make any final determination regarding the property being offered to you. The Broker STRONGLY encourages an independent examination of the property be conducted by representatives of the buyer. IN ACCORDANCE WITH THE LAW, THIS PROPERTY IS OFFERED WITHOUT REGARD TO RACE, COLOR, CREED, FAMILIAL STATUS, NATIONAL ORIGIN, RELIGION OR HANDICAP STATUS.

**PROPERTY FOR SALE: 19 +/- ACRES
FM 971, GEORGETOWN, TEXAS**

LEGAL: AW0051 Berry, J. Survey, Acres 19.044

LOCATION: Property is located 0.5 miles south of FM 971, 0.1 mile east of SH 130, 0.6 miles east of the Inner Loop and FM 971.

UTILITIES: Jonah water and septic

SCHOOL DISTRICT: Georgetown ISD

ZONING: City of Georgetown ETJ

PROPERTY

TAX: Dry Crop II – 18.344 acres & Vacant land 0.7 acres



DESCRIPTION:

Rectangular tract with private road on east side and Georgetown Railroad Line on west side. Has private gravel road accessing property to FM 971. Tract has gravel road through center with 3 gravel roads cutting property east to west.

COMMENTS:

This property is being offered for sale in its "AS IS, WHERE IS" condition. Property is ideally located for commercial or residential use. Can be platted and utilized for residential purposes or as a commercial tract. Property is flat with private road on 2 sides and access to FM 971, SH 130 and IH-35. Plus, conveniently located to Georgetown schools. Located out of city limits but in Georgetown ETJ.

PRICE: \$200,000.00

COMMISSION: 3% to Buyer's Broker

The Broker is submitting the attached information in its capacity as an agent and representative of the owner. The Broker makes no warranty, express or implied, as to the accuracy of the information contained herein. All information submitted is subject to change without notice as regards price, terms or availability. Additionally, the Broker has conducted no environmental investigation of the property and makes no representations regarding the environmental status of the property. The Broker STRONGLY encourages an independent examination of the property be conducted by representatives of the buyer. IN ACCORDANCE WITH THE LAW, THIS PROPERTY IS OFFERED WITHOUT REGARD TO RACE, COLOR, CREED, FAMILIAL STATUS, NATIONAL ORIGIN, RELIGION OR HANDICAP STATUS.

MAPS & PHOTOS

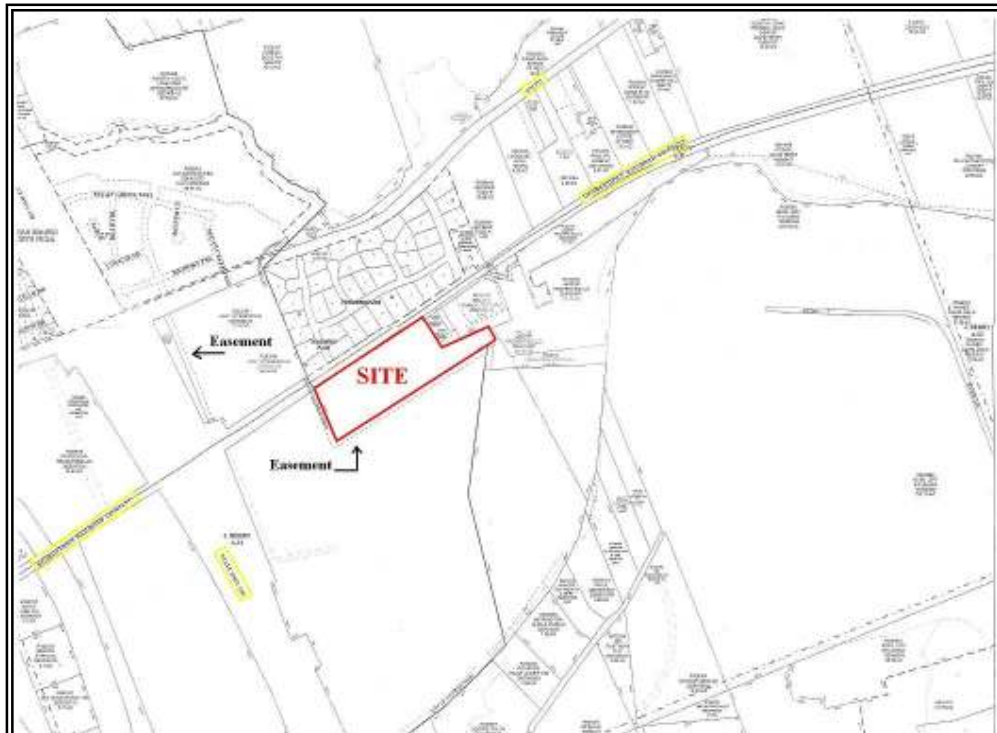
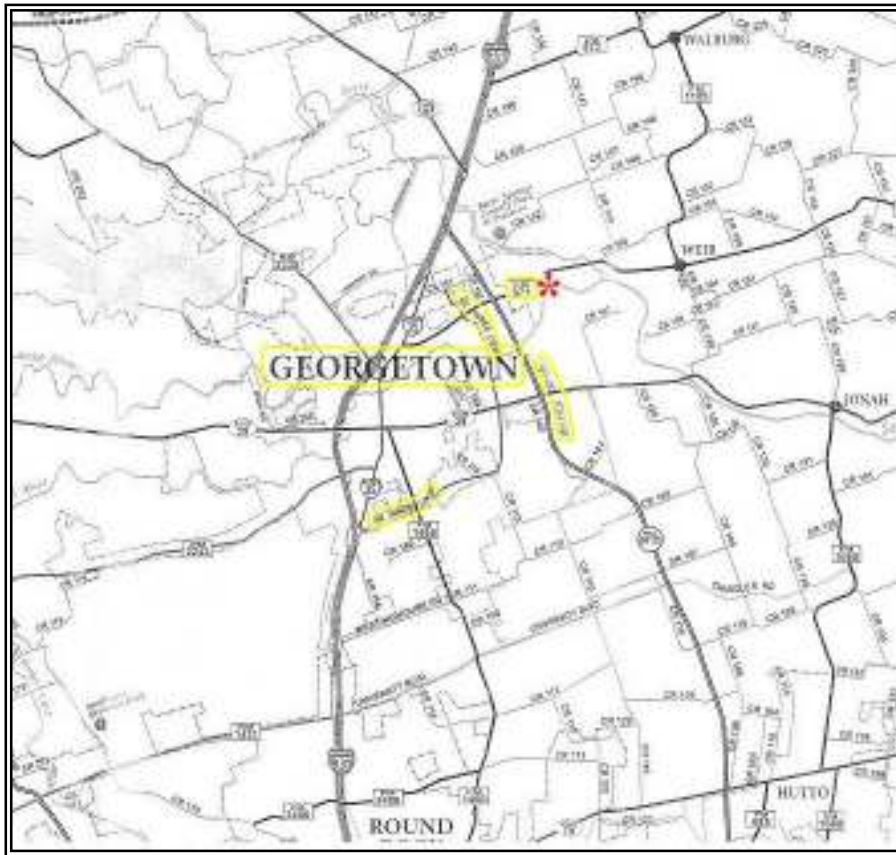

**MAPS & PHOTOS COURTESY OF:
TURNER COMMERCIAL PROPERTIES
512-930-2800**